



**Application to vary a premises licence under the Licensing Act 2003**

**PLEASE READ THE FOLLOWING INSTRUCTIONS FIRST**

Before completing this form please read the guidance notes at the end of the form. If you are completing this form by hand please write legibly in block capitals. In all cases ensure that your answers are inside the boxes and written in black ink. Use additional sheets if necessary.

You may wish to keep a copy of the completed form for your records.

**I/We WADWORTH & COMPANY LIMITED**

*(Insert name(s) of applicant)*

**being the premises licence holder, apply to vary a premises licence under section 34 of the Licensing Act 2003 for the premises described in Part 1 below**

<b>Premises licence number</b> PR00363
-------------------------------------------

**Part 1 – Premises Details**

Postal address of premises or, if none, ordnance survey map reference or description  TALBOT HOTEL NEW STREET			
Post town	LEDBURY	Postcode	HR8 2DX

Telephone number at premises (if any)	01531 632963
Non-domestic rateable value of premises	£42,500

**Part 2 – Applicant details**

Daytime contact telephone number	01380 732216		
E-mail address (optional)	████████████████████		
██████████ address if different from premises address	NORTHGATE BREWERY		
Post town	DEVIZES	Postcode	SN10 1JW

**Part 3 - Variation**

Please tick as appropriate

Do you want the proposed variation to have effect as soon as possible?  Yes  No

If not, from what date do you want the variation to take effect?

DD	MM	YYYY

Do you want the proposed variation to have effect in relation to the introduction of the late night levy? (Please see guidance note 1)  Yes  No

**Please describe briefly the nature of the proposed variation** (Please see guidance note 2)

To add Regulated Entertainment in the outside area as per submitted plan  
Fridays, Saturdays, Sundays – 12:00 – 22:00

If your proposed variation would mean that 5,000 or more people are expected to attend the premises at any one time, please state the number expected to attend:

--

## Part 4 Operating Schedule

Please complete those parts of the Operating Schedule below which would be subject to change if this application to vary is successful.

- | <b>Provision of regulated entertainment (Please see guidance note 3)</b>                                    | <b>Please tick all that apply</b>   |
|-------------------------------------------------------------------------------------------------------------|-------------------------------------|
| a) plays (if ticking yes, fill in box A)                                                                    | <input type="checkbox"/>            |
| b) films (if ticking yes, fill in box B)                                                                    | <input type="checkbox"/>            |
| c) indoor sporting events (if ticking yes, fill in box C)                                                   | <input type="checkbox"/>            |
| d) boxing or wrestling entertainment (if ticking yes, fill in box D)                                        | <input type="checkbox"/>            |
| e) live music (if ticking yes, fill in box E)                                                               | <input checked="" type="checkbox"/> |
| f) recorded music (if ticking yes, fill in box F)                                                           | <input checked="" type="checkbox"/> |
| g) performances of dance (if ticking yes, fill in box G)                                                    | <input checked="" type="checkbox"/> |
| h) anything of a similar description to that falling within (e), (f) or (g) (if ticking yes, fill in box H) | <input type="checkbox"/>            |

**Provision of late night refreshment** (if ticking yes, fill in box I)

**Supply of alcohol** (if ticking yes, fill in box J)

**In all cases complete boxes K, L and M**

A

Plays Standard days and timings (please read guidance note 8)			<u>Will the performance of a play take place indoors or outdoors or both – please tick</u> (please read guidance note 4)	Indoors	<input type="checkbox"/>
				Outdoors	<input type="checkbox"/>
				Both	<input type="checkbox"/>
Day	Start	Finish	<u>Please give further details here</u> (please read guidance note 5)		
Mon					
Tue			<u>State any seasonal variations for performing plays</u> (please read guidance note 6)		
Wed					
Thur			<u>Non standard timings. Where you intend to use the premises for the performance of plays at different times to those listed in the column on the left, please list</u> (please read guidance note 7)		
Fri					
Sat					
Sun					

B

Films Standard days and timings (please read guidance note 8)			<u>Will the exhibition of films take place indoors or outdoors or both – please tick</u> (please read guidance note 4)	Indoors	<input type="checkbox"/>			
				Outdoors	<input type="checkbox"/>			
				Both	<input type="checkbox"/>			
Day	Start	Finish	<u>Please give further details here</u> (please read guidance note 5)					
Mon								
Tue								
Wed						<u>State any seasonal variations for the exhibition of films</u> (please read guidance note 6)		
Thur								
Fri						<u>Non standard timings. Where you intend to use the premises for the exhibition of films at different times to those listed in the column on the left, please list</u> (please read guidance note 7)		
Sat								
Sun								

C

Indoor sporting events Standard days and timings (please read guidance note 8)			<u>Please give further details</u> (please read guidance note 5)	
Day	Start	Finish		
Mon			<u>State any seasonal variations for indoor sporting events</u> (please read guidance note 6)	
Tue				
Wed				
Thur				<u>Non standard timings. Where you intend to use the premises for indoor sporting events at different times to those listed in the column on the left, please list</u> (please read guidance note 7)
Fri				
Sat				
Sun				

D

Boxing or wrestling entertainments Standard days and timings (please read guidance note 8)			<u>Will the boxing or wrestling entertainment take place indoors or outdoors or both – please tick</u> (please read guidance note 4)	Indoors	<input type="checkbox"/>
				Outdoors	<input type="checkbox"/>
				Both	<input type="checkbox"/>
Day	Start	Finish	<u>Please give further details here</u> (please read guidance note 5)		
Mon					
Tue			<u>State any seasonal variations for boxing or wrestling entertainment</u> (please read guidance note 6)		
Wed					
Thur			<u>Non standard timings. Where you intend to use the premises for boxing or wrestling entertainment at different times to those listed in the column on the left, please list</u> (please read guidance note 7)		
Fri					
Sat					
Sun					

## E

Live music Standard days and timings (please read guidance note 8)			<u>Will the performance of live music take place indoors or outdoors or both – please tick</u> (please read guidance note 4)	Indoors	<input type="checkbox"/>
Day				Start	Finish
				Outdoors	<input type="checkbox"/>
			Both	<input checked="" type="checkbox"/>	
Mon	12:00	24:00	<u>Please give further details here</u> (please read guidance note 5)  Outside Area Fridays, Saturdays, Sundays – 12:00 – 22:00		
Tue	12:00	24:00			
Wed	12:00	24:00	<u>State any seasonal variations for the performance of live music</u> (please read guidance note 6)		
Thur	12:00	24:00			
Fri	12:00	24:00	<u>Non standard timings. Where you intend to use the premises for the performance of live music at different times to those listed in the column on the left, please list</u> (please read guidance note 7)  From the end of permitted hours on New Years Eve until the start of permitted hours on New Years Day		
Sat	12:00	24:00			
Sun	12:00	24:00			



F

Recorded music Standard days and timings (please read guidance note 8)			<u>Will the playing of recorded music take place indoors or outdoors or both – please tick</u> (please read guidance note 4)	Indoors	<input type="checkbox"/>																																												
				Outdoors	<input type="checkbox"/>																																												
<table border="1"> <thead> <tr> <th>Day</th> <th>Start</th> <th>Finish</th> </tr> </thead> <tbody> <tr> <td>Mon</td> <td>10:00</td> <td>24:00</td> </tr> <tr> <td></td> <td></td> <td></td> </tr> <tr> <td>Tue</td> <td>10:00</td> <td>24:00</td> </tr> <tr> <td></td> <td></td> <td></td> </tr> <tr> <td>Wed</td> <td>10:00</td> <td>24:00</td> </tr> <tr> <td></td> <td></td> <td></td> </tr> <tr> <td>Thur</td> <td>10:00</td> <td>24:00</td> </tr> <tr> <td></td> <td></td> <td></td> </tr> <tr> <td>Fri</td> <td>10:00</td> <td>24:00</td> </tr> <tr> <td></td> <td></td> <td></td> </tr> <tr> <td>Sat</td> <td>10:00</td> <td>24:00</td> </tr> <tr> <td></td> <td></td> <td></td> </tr> <tr> <td>Sun</td> <td>10:00</td> <td>24:00</td> </tr> <tr> <td></td> <td></td> <td></td> </tr> </tbody> </table>				Day	Start	Finish	Mon	10:00	24:00				Tue	10:00	24:00				Wed	10:00	24:00				Thur	10:00	24:00				Fri	10:00	24:00				Sat	10:00	24:00				Sun	10:00	24:00				Both
Day	Start	Finish																																															
Mon	10:00	24:00																																															
Tue	10:00	24:00																																															
Wed	10:00	24:00																																															
Thur	10:00	24:00																																															
Fri	10:00	24:00																																															
Sat	10:00	24:00																																															
Sun	10:00	24:00																																															
			<u>Please give further details here</u> (please read guidance note 5)																																														
			Outside Area Fridays, Saturdays, Sundays – 12:00 – 22:00																																														
			<u>State any seasonal variations for the playing of recorded music</u> (please read guidance note 6)																																														
			<u>Non standard timings. Where you intend to use the premises for the          playing of recorded music at different times to those listed in the          column on the left, please list</u> (please read guidance note 7)																																														
			From the end of permitted hours on New Years Eve until the start of permitted hours on New Years Day																																														

## G

<b>Performances of dance</b> Standard days and timings (please read guidance note 8)			<b><u>Will the performance of dance take place indoors or outdoors or both – please tick</u></b> (please read guidance note 4)	Indoors	<input type="checkbox"/>
Day	Start	Finish		Outdoors	<input type="checkbox"/>
				Both	<input checked="" type="checkbox"/>
Mon	12:00	24:00	<b><u>Please give further details here</u></b> (please read guidance note 5)  Outside Area Fridays, Saturdays, Sundays – 12:00 – 22:00		
Tue	12:00	24:00			
Wed	12:00	24:00	<b><u>State any seasonal variations for the performance of dance</u></b> (please read guidance note 6)		
Thur	12:00	24:00			
Fri	12:00	24:00	<b><u>Non standard timings. Where you intend to use the premises for the performance of dance at different times to those listed in the column on the left, please list</u></b> (please read guidance note 7)  From the end of permitted hours on New Years Eve until the start of permitted hours on New Years Day		
Sat	12:00	24:00			
Sun	12:00	24:00			

# H

<b>Anything of a similar description to that falling within (e), (f) or (g)</b> Standard days and timings (please read guidance note 8)			Please give a description of the type of entertainment you will be providing		
Day	Start	Finish	<b><u>Will this entertainment take place indoors or outdoors or both – please tick</u></b> (please read guidance note 4)	Indoors	<input type="checkbox"/>
Mon				Outdoors	<input type="checkbox"/>
				Both	<input type="checkbox"/>
Tue			<b><u>Please give further details here</u></b> (please read guidance note 5)		
Wed					
Thur			<b><u>State any seasonal variations for entertainment of a similar description to that falling within (e), (f) or (g)</u></b> (please read guidance note 6)		
Fri					
Sat			<b><u>Non standard timings. Where you intend to use the premises for the entertainment of a similar description to that falling within (e), (f) or (g) at different times to those listed in the column on the left, please list</u></b> (please read guidance note 7)		
Sun					

I

<b>Late night refreshment</b> Standard days and timings (please read guidance note 8)			<b><u>Will the provision of late night refreshment take place indoors or outdoors or both – please tick</u></b> (please read guidance note 4)	Indoors	<input checked="" type="checkbox"/>
Day	Start	Finish		Outdoors	<input type="checkbox"/>
				Both	<input type="checkbox"/>
Mon	23:00	24:00	<b><u>Please give further details here</u></b> (please read guidance note 5)		
Tue	23:00	24:00			
Wed	23:00	24:00	<b><u>State any seasonal variations for the provision of late night refreshment</u></b> (please read guidance note 6)		
Thur	23:00	24:00			
Fri	23:00	24:00	<b><u>Non standard timings. Where you intend to use the premises for the provision of late night refreshment at different times, to those listed in the column on the left, please list</u></b> (please read guidance note 7)  23:00 New Years Eve until 05:00 New Year's Day		
Sat	23:00	24:00			
Sun	23:00	24:00			

J

<b>Supply of alcohol</b> Standard days and timings (please read guidance note 8)			<b>Will the supply of alcohol be for consumption – please tick</b> (please read guidance note 9)	On the premises	<input type="checkbox"/>			
				Off the premises	<input type="checkbox"/>			
				Both	<input checked="" type="checkbox"/>			
Day	Start	Finish	<b>State any seasonal variations for the supply of alcohol</b> (please read guidance note 6)					
Mon	10:00	24:00						
Tue	10:00	24:00						
Wed	10:00	24:00						
Thur	10:00	24:00				<b>Non-standard timings. Where you intend to use the premises for the supply of alcohol at different times to those listed in the column on the left, please list</b> (please read guidance note 7)  From the end of permitted hours on New Years Eve until the start of permitted hours on New Years Day		
Fri	10:00	24:00						
Sat	10:00	24:00						
Sun	10:00	24:00						

K

<p><b>Please highlight any adult entertainment or services, activities, other entertainment or matters ancillary to the use of the premises that may give rise to concern in respect of children</b> (please read guidance note 10).</p>
------------------------------------------------------------------------------------------------------------------------------------------------------------------------------------------------------------------------------------------

L

<b>Hours premises are open to the public</b> Standard days and timings (please read guidance note 8)			<b><u>State any seasonal variations</u></b> (please read guidance note 6)
Day	Start	Finish	
Mon	10:00	00:30	
Tue	10:00	00:30	
Wed	10:00	00:30	
Thur	10:00	00:30	
Fri	10:00	01:00	<b><u>Non standard timings. Where you intend the premises to be open to the public at different times from those listed in the column on the left, please list</u></b> (please read guidance note 7)  From the end of permitted hours on New Years Eve until the start of permitted hours on New Years Day
Sat	10:00	01:00	
Sun	10:00	00:30	

Please identify those conditions currently imposed on the licence which you believe could be removed as a consequence of the proposed variation you are seeking.

Please tick as appropriate

- I have enclosed the premises licence
- I have enclosed the relevant part of the premises licence

If you have not ticked one of these boxes, please fill in reasons for not including the licence or part of it below

Reasons why I have not enclosed the premises licence or relevant part of premises licence.

**M** Describe any additional steps you intend to take to promote the four licensing objectives as a result of the proposed variation:

**a) General – all four licensing objectives (b, c, d and e) (please read guidance note 11)**

**b) The prevention of crime and disorder**

**c) Public safety**

**d) The prevention of public nuisance**

Noise management plan

**e) The protection of children from harm**

As per existing policy



Checklist:

**Please tick to indicate agreement**

- I have made or enclosed payment of the fee; or
- I have not made or enclosed payment of the fee because this application has been made in relation to the introduction of the late night levy.
- I have sent copies of this application and the plan to responsible authorities and others where applicable.
- I understand that I must now advertise my application.
- I have enclosed the premises licence or relevant part of it or explanation.
- I understand that if I do not comply with the above requirements my application will be rejected.

**IT IS AN OFFENCE, UNDER SECTION 158 OF THE LICENSING ACT 2003, TO MAKE A FALSE STATEMENT IN OR IN CONNECTION WITH THIS APPLICATION. THOSE WHO MAKE A FALSE STATEMENT MAY BE LIABLE ON SUMMARY CONVICTION TO A FINE OF ANY AMOUNT.**

**Part 5 – Signatures** (please read guidance note 12)

**Signature of applicant (the current premises licence holder) or applicant’s solicitor or other duly authorised agent** (please read guidance note 13). **If signing on behalf of the applicant, please state in what capacity.**

Signature	Mark Fulton
Date	23/05/2023
Capacity	Operations Director

**Where the premises licence is jointly held, signature of 2nd applicant (the current premises licence holder) or 2nd applicant’s solicitor or other authorised agent** (please read guidance note 14). **If signing on behalf of the applicant, please state in what capacity.**

Signature	
Date	
Capacity	

**Contact name (where not previously given) and address for correspondence associated with this application** (please read guidance note 15)

<b>Post town</b>		<b>Post code</b>	
<b>Telephone number (if any)</b>			

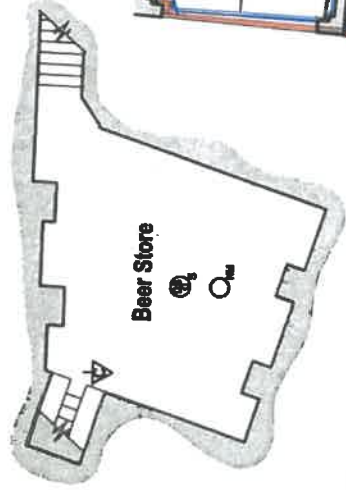

CELLAR FLOOR PLAN

KEY TO SYMBOLS

- CONSUMPTION
- LICENSABLE ACTIVITIES

KEY TO SYMBOLS

- Optical smoke detector
- Optical smoke detector - with integral sounder
- Heat detector - fixed temperature
- Heat detector - fixed temperature with integral sounder
- Heat detector - rate of rise with fixed temperature element, with integral sounder
- Sounder
- Visual & audible alarm signal
- Call point
- Indicating and control panel
- Emergency light - non maintained with 3 hour battery back up
- Illuminated directional fire exit sign - maintained with 3 hour battery back up
- Wet Chemical Extinguisher
- CO2 Extinguisher
- Foam Extinguisher
- Fire Blanket

THIS DRAWING IS COPYRIGHT  
Contractor must take site sizes

NOTE:  
THIS DRAWING HAS BEEN PREPARED FROM ARCHIVE INFORMATION. THE SITE MUST BE INSPECTED AND CHECK DIMENSIONS TAKEN PRIOR TO ANY WORK BEING CARRIED OUT, ON OR OFF SITE.

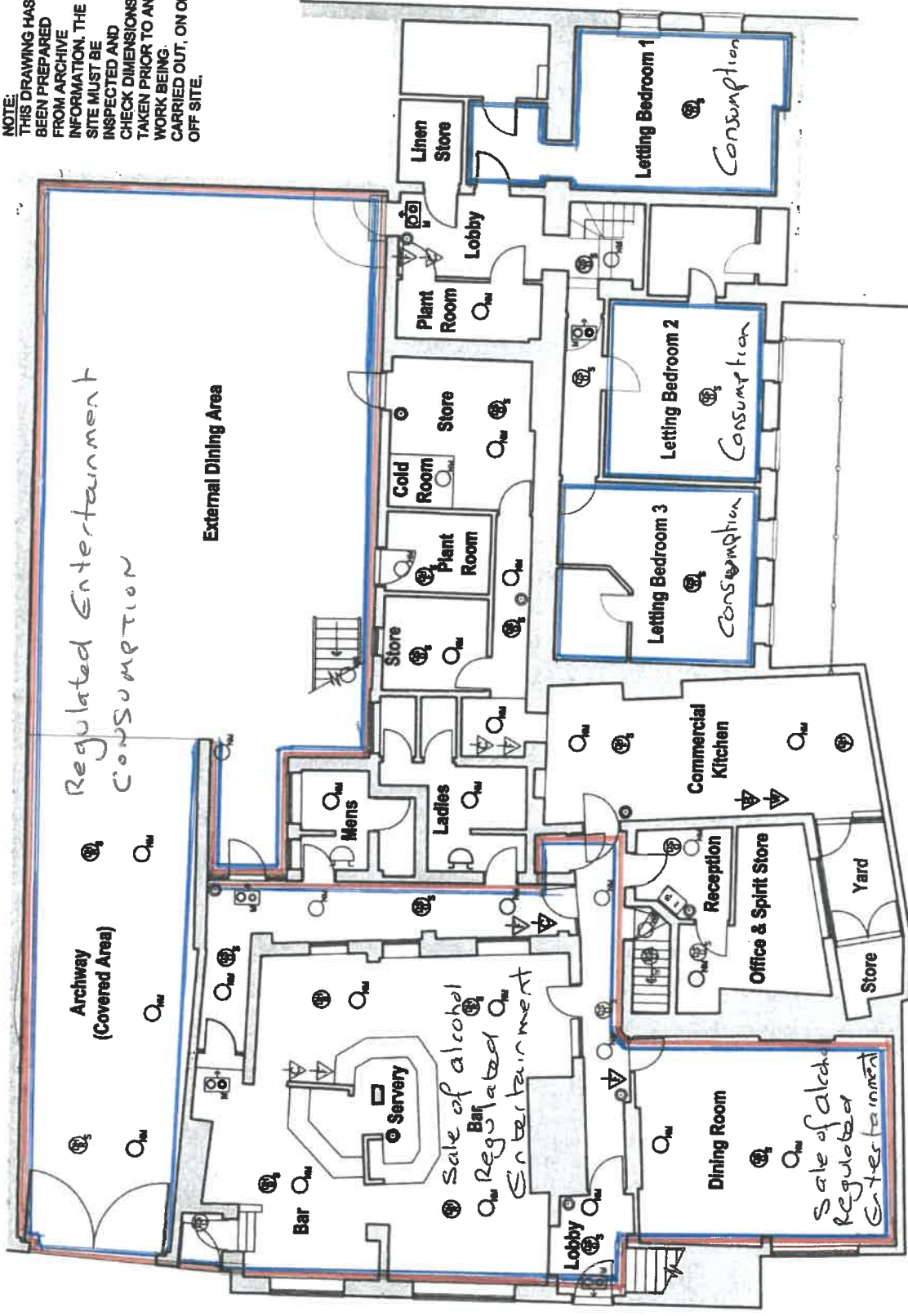

GROUND FLOOR PLAN

Rev.	Date	Description	By
C	05/05/23	Alteration to Key	ALK
B	02/05/23	Addition of fire safety equipment	ALK
A	15/03/23	Addition of External Dining Area and Letting Bedrooms	ALK

Client:	WADWORTH & CO LTD
Project:	THE TALBOT HOTEL, LEDBURY

Drawing:	CELLAR AND GROUND FLOOR PLANS
Drawn:	RS
Date:	07/04/05
Scale:	1:100
Drawing number:	1011-036-01
Rev.:	C

**DOLMAN**  
ARCHITECTURAL DESIGNERS  
COST CONSULTANTS  
BUILDING SURVEYORS  
CDM PRINCIPAL DESIGNERS  
Sunder House  
Bath Road  
Devon  
Wiltshire SN10 2AF  
Tel: 01387 724455  
Web: www.dolmansurveyors.co.uk  
Email: info@dolmansurveyors.co.uk